Hey Shorty
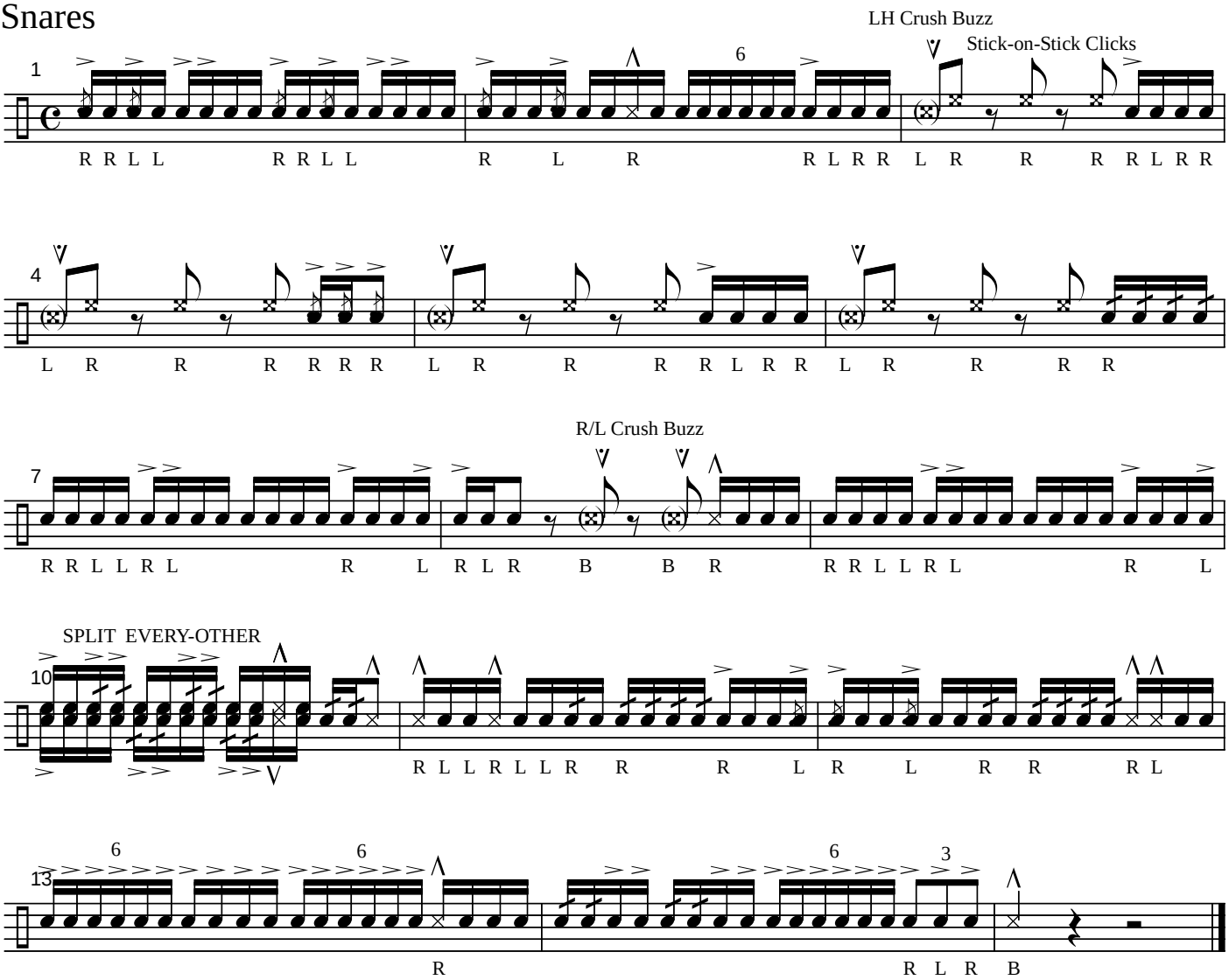
Snares